

GLIDEPATH ROAD



| SHEET TITLE | DWG NUMBER |
|---------------------------------------|------------|
| Cover Page & Drawing List | LA-000 |
| Masterplan | LA-001 |
| General Arrangement Plan | LA-002 |
| Schedule & General Arrangement Legend | LA-003 |

247 HOBSONVILLE POINT ROAD
HOBSONVILLE

LANDSCAPE PLAN SET - For Resource Consent

25.11.2022



--- ENTENT OF AMENDED LANDSCAPE DESIGN RELATING TO BUILDING D
 --- ENTENT OF PREVIOUSLY CONSENTED JASMA LANDSCAPE DESIGN

THIS DRAWING IS PREPARED FOR THE PURPOSE OF OBTAINING A RESOURCE CONSENT OR BUILDING CONSENT ONLY AND FOR NO OTHER PURPOSE.
 THIS DRAWING REMAINS THE PROPERTY OF THOMAS CONSULTANTS LTD AND MAY NOT BE REPRODUCED WITHOUT THE WRITTEN PERMISSION OF THOMAS CONSULTANTS LTD. NOT FOR CONSTRUCTION

| REVISION SUMMARY | | | | |
|------------------|-----|-----|------|---------------------------------|
| DESIGNED BY: | TCL | REV | DATE | DESCRIPTION: |
| DRAWN BY: | EP | A | .. | FOR DISCUSSION |
| CHECKED BY: | JM | B | .. | FOR CLIENT REVIEW |
| APPROVED BY: | JM | C | .. | FOR CLIENT REVIEW |
| | | D | .. | FOR DESIGN REVIEW PANEL MEETING |



Thomas Consultants Ltd
 Central One Building
 4 Henderson Valley Road
 PO Box 12-1393
 Henderson
 Auckland
 Phone: ..
 F: 09-836-1805
 E: ..

CLIENT:
 GJ GARDNER

CONSULTANTS:
 RESPOND ARCHITECTS

PROJECT:
 OOWAI APARTMENT B D
 HOBSONVILLE POINT ROAD
 HOBSONVILLE POINT

DRAWING TITLE :
 LANDSCAPE PLAN SET
 M

JOB NO.:
 20220211

| | | | |
|--------------|-------------|-------------------|--------|
| FINAL | ISSUED FOR: | FOR CLIENT REVIEW | NORTH: |
| SCALE: | : A | DWG NO.: | LA |
| DATE ISSUED: | .. | REVISION: | D |



J.M.C. PH.P.P.P. L.A. DACADD, L.E.C.

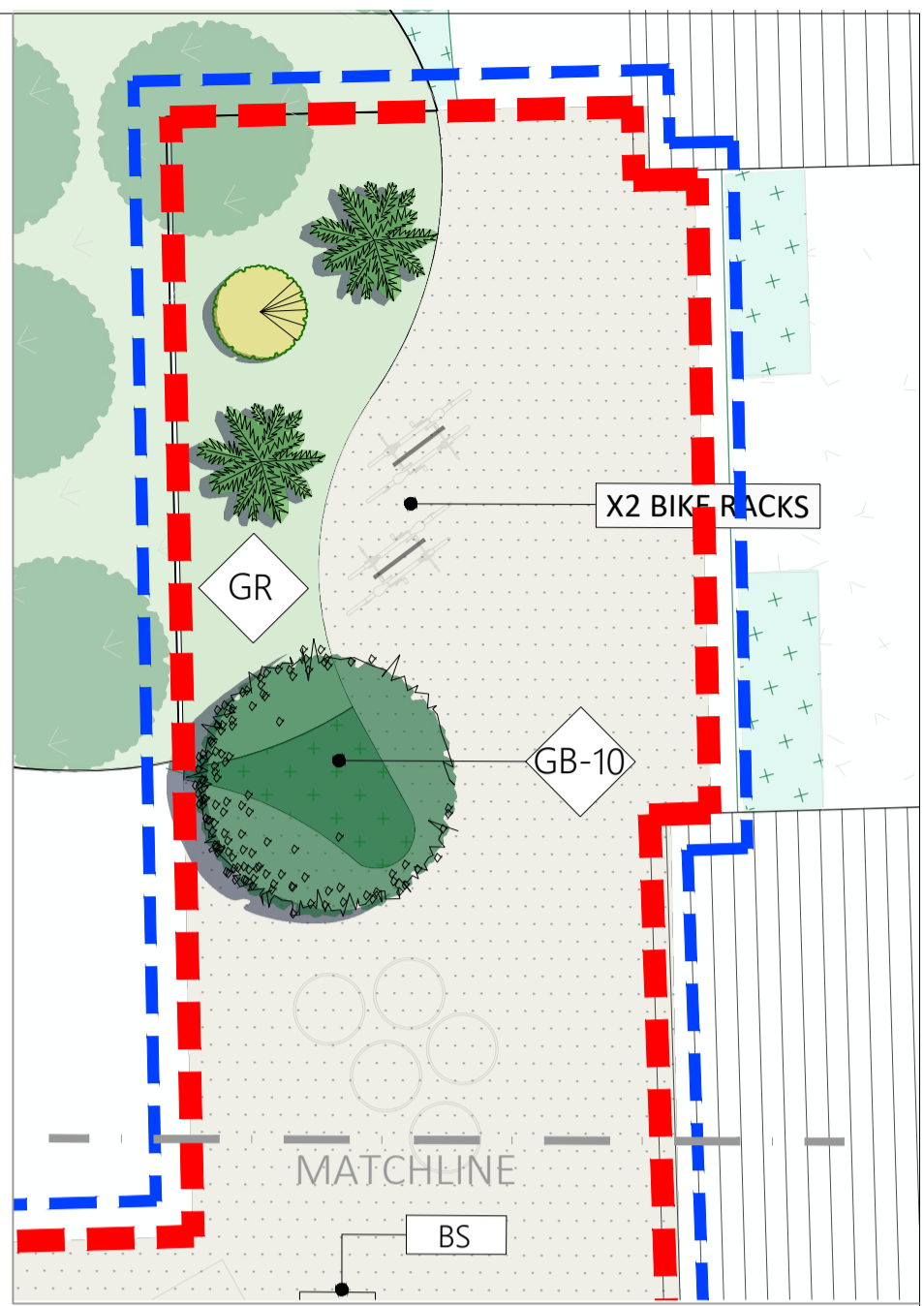

J.M.C. PHILIP P. LA. DACADDLEC

| REVISION SUMMARY | | | | |
|------------------|-----|-----|------|---------------------------------|
| DESIGNED BY: | TCL | REV | DATE | DESCRIPTION: |
| DRAWN BY: | EP | A | .. | FOR DISCUSSION |
| CHECKED BY: | JM | B | .. | FOR CLIENT REVIEW |
| APPROVED BY: | JM | C | .. | FOR CLIENT REVIEW |
| | | D | .. | FOR DESIGN REVIEW PANEL MEETING |



Thomas Consultants Ltd
 Central One Building
 4 Henderson Valley Road
 PO Box 12-1393
 Henderson
 Auckland
 Phone: ..
 F: 09-836-1805
 E: ..

CLIENT:
 GJ GARDNER

CONSULTANTS:
 RESPOND ARCHITECTS

PROJECT:
 OOWAI APARTMENT B D
 HOBSONVILLE POINT ROAD
 HOBSONVILLE POINT

DRAWING TITLE :
 LANDSCAPE PLAN SET
 G A

JOB NO.:
 20220211

| | | | |
|--------------|-------------|-------------------|--------|
| FINAL | ISSUED FOR: | FOR CLIENT REVIEW | NORTH: |
| SCALE: | : A | DWG NO.: | LA |
| DATE ISSUED: | .. | REVISION: | D |

THIS DRAWING IS PREPARED FOR THE PURPOSE OF OBTAINING A RESOURCE CONSENT OR BUILDING CONSENT ONLY AND FOR NO OTHER PURPOSE.
 THIS DRAWING REMAINS THE PROPERTY OF THOMAS CONSULTANTS LTD AND MAY NOT BE REPRODUCED WITHOUT THE WRITTEN PERMISSION OF THOMAS CONSULTANTS LTD. NOT FOR CONSTRUCTION

| Garden Bed Type 1 - Private Unit/Street Interface | | | |
|---|--------------------|-------|---------|
| Species | Common Name | Size | Spacing |
| <i>Carex virgata</i> | Pukio, Swamp Sedge | pb1.5 | 0.4m |
| <i>Libertia grandiflora</i> | Mikoikoi | pb1.5 | 0.4m |
| <i>Libertia ixoides</i> | Mikoikoi | pb1.5 | 0.3m |
| <i>Tecomanthe speciosa</i> | Three Kings Vine | pb1.5 | 1.5m |

Garden Bed Type 2 has been removed from design

| Garden Bed Type 3 - Glidepath Road Planting | | | |
|---|---------------------|-------|---------|
| Species | Common Name | Size | Spacing |
| <i>Carex virgata</i> | Pukio, Swamp Sedge | pb1.5 | 0.4m |
| <i>Libertia grandiflora</i> | Mikoikoi | pb1.5 | 0.4m |
| <i>Libertia ixoides</i> | Mikoikoi | pb1.5 | 0.3m |
| <i>Muehlenbeckia axillaris</i> | Pohuehue | pb1.5 | 0.5m |
| <i>Phormium cookianum</i> 'emerald green' | Dwarf Mountain Flax | pb1.5 | 0.5m |





| Garden Bed Type 4 - Peihana Road Planting | | | |
|---|--------------------|-------|---------|
| Species | Common Name | Size | Spacing |
| <i>Arthropodium bifurcatum</i> | Rengarenga lily | pb1.5 | 0.4m |
| <i>Carex virgata</i> | Pukio, Swamp Sedge | pb1.5 | 0.4m |
| <i>Libertia grandiflora</i> | Mikoikoi | pb1.5 | 0.4m |
| <i>Libertia peregihanans</i> | Mikoikoi | pb1.5 | 0.3m |
| <i>Lobelia argulata</i> | Panakenake | pb1.5 | 0.5m |
| <i>Muehlenbeckia axillaris</i> | Pohuehue | pb1.5 | 0.5m |
| <i>Phormium cookianum</i> | Wharariki | pb1.5 | 0.8m |
| <i>Phormium tenax</i> | Harakeke | pb1.5 | 1m |

Garden Bed Type 5-8 have been removed from design

| Garden Bed Type 9 - North East Coastal Forest | | | |
|---|---------------------|-------|---------|
| Species | Common Name | Size | Spacing |
| <i>Arthropodium bifurcatum</i> | Rengarenga lily | pb1.5 | 0.4m |
| <i>Astelias banksii</i> | Wharawhara | pb1.5 | 0.5m |
| <i>Austroderia fulvida</i> | Toetoe | pb1.5 | 0.8m |
| <i>Chionochloa flavicans</i> | Miniature toetoe | pb1.5 | 0.5m |
| <i>Coprosma acerosa</i> 'red rocks' | Coprosma red rocks | pb1.5 | 0.5m |
| <i>Leptospermum scoparium</i> | Manuka | pb5 | 0.8m |
| <i>Muehlenbeckia axillaris</i> | Pohuehue | pb5 | 0.5m |
| <i>Phormium cookianum</i> | Wharariki | pb1.5 | 0.8m |
| <i>Phormium cookianum</i> 'Emerald Green' | Dwarf Mountain Flax | pb1.5 | 0.5m |
| <i>Phormium tenax</i> | Harakeke | pb1.5 | 1m |
| <i>Pimelea prostrata</i> 'Misty Blue' | NZ Daphne | pb1.5 | 0.5m |

| Garden Bed Type 10 - South East Podocarp Forest | | | |
|---|----------------------------|-------|---------|
| Species | Common Name | Size | Spacing |
| <i>Blechnum novae-zelandiae</i> | Kiokio, Palm Leaf Fern | pb1.5 | 0.5m |
| <i>Blechnum penna marina</i> | Alpine water fern | pb1.5 | 0.5m |
| <i>Coprosma repens</i> 'Poor Knights' | Poor Knight's Mirror Plant | pb1.5 | 0.5m |
| <i>Fuchsia procumbens</i> | Lady's eardrops | pb1.5 | 0.5m |
| <i>Leptinella dioica</i> | Shore Leptinella | pb1.5 | 0.5m |
| <i>Leptospermum scoparium</i> | Manuka | pb5 | 0.8m |
| <i>Macropiper excelsum</i> | Kawakawa | pb1.5 | 0.8m |
| <i>Myrsine australis</i> | Red Matipo | pb5 | 0.8m |

| Specimen Trees | | | |
|---------------------------------|-------------|------|----------|
| Species | Common Name | Size | Spacing |
| <i>Alectryon excelsus</i> | Titoki | pb95 | as shown |
| <i>Beilschmiedia tarairi</i> | Taraire | pb95 | as shown |
| <i>Meryta sinclairii</i> | Puka | pb95 | as shown |
| <i>Sophora microphylla</i> | Kōwhai | pb40 | as shown |
| <i>Pseudopanax crassifolius</i> | Horoeka | pb40 | as shown |
| <i>Rhopalostylis sapida</i> | Nikau | pb40 | as shown |

-  GARDEN BED TYPE 3 - GLIDEPATH ROAD PLANTING
-  GARDEN BED TYPE 4 - PEIHANA AVENUE PLANTING
-  GARDEN BED TYPE 10 - SOUTH EAST PODOCARP FOREST
-  GARDEN BED TYPE 11 - INNER COURTYARD PLANTING
-  GRASS
-  GRASS - ALL WEATHER
-  PAVING 1 - CONCRETE SETTS
-  PAVING 2 - CONCRETE SQUARE FLAGSTONES
-  CONCRETE 1 - EXPOSED AGGREGATE FOOTPATH
-  AGGROK - WITH METAL EDGING TO SOFTSCAPE
-  *ALECTRYON EXCELSUS* - TITOKI
-  *BEILSCHMIEDIA TARAIRI* - TARAIRE
-  *MERYTA SINCLAIRII* - PUKA
-  *SOPHORA MICROPHYLLA* - DWARF KŌWHAI
-  *PSUEDOPANAX CRASSIFOLIUS* - HOROEKA
-  *RHOPALOSTYLIS SAPIDA* - NĪKAU
-  BENCH SEAT - PROPRIETARY WITH BACK AND ARM REST
-  FENCE - COATED METAL BLADE 1M HIGH
-  FENCE - COATED METAL BLADE 1.8M HIGH
-  GATE - COATED METAL BLADE 1M HIGH
-  GATE - COATED METAL BLADE 1.8M HIGH
-  MAILBOX - WALL MOUNTED RECESSED COATED METAL MAILBOX WITH FACE MOUNTED MAIL SLOT



ALECTRYON EXCELSUS - TITOKI



BEILSCHMIEDIA TARAIRI - TARAIRE



MERYTA SINCLAIRII - PUKA



SOPHORA MICROPHYLLA - KŌWHAI



PSUEDOPANAX CRASSIFOLIUS - HOROEKA



RHOPALOSTYLIS SAPIDA - NĪKAU

THIS DRAWING IS PREPARED FOR THE PURPOSE OF OBTAINING A RESOURCE CONSENT OR BUILDING CONSENT ONLY AND FOR NO OTHER PURPOSE.
THIS DRAWING REMAINS THE PROPERTY OF THOMAS CONSULTANTS LTD AND MAY NOT BE REPRODUCED WITHOUT THE WRITTEN PERMISSION OF THOMAS CONSULTANTS LTD. NOT FOR CONSTRUCTION

J.M.C. PHILIP P. LA. DACADD, LEC.

| REVISION SUMMARY | | | | |
|------------------|-----|-----|------|---------------------------------|
| DESIGNED BY: | TCL | REV | DATE | DESCRIPTION: |
| DRAWN BY: | EP | A | .. | FOR DISCUSSION |
| CHECKED BY: | JM | B | .. | FOR CLIENT REVIEW |
| APPROVED BY: | JM | C | .. | FOR CLIENT REVIEW |
| | | D | .. | FOR DESIGN REVIEW PANEL MEETING |



Thomas Consultants Ltd
Central One Building
4 Henderson Valley Road
PO Box 12-1393
Henderson
Auckland
Phone:

CLIENT: GJ GARDNER
CONSULTANTS: RESPOND ARCHITECTS

PROJECT: OOWAI APARTMENT B D
HOBSONVILLE POINT ROAD
HOBSONVILLE POINT
DRAWING TITLE: LANDSCAPE PLAN SET
S G A L

JOB NO.: 20220211

| | | |
|-----------------|-------------------------------|--------|
| FINAL | ISSUED FOR: FOR CLIENT REVIEW | NORTH: |
| SCALE: | DWG NO.: LA | |
| DATE ISSUED: .. | REVISION: | D |